MIDTOWN

2 BEDROOM, 2 BATHROOM

Indoor: 814 Sq Ft
Exterior: 287 Sq Ft
Total: 1,101 Sq Ft

D9

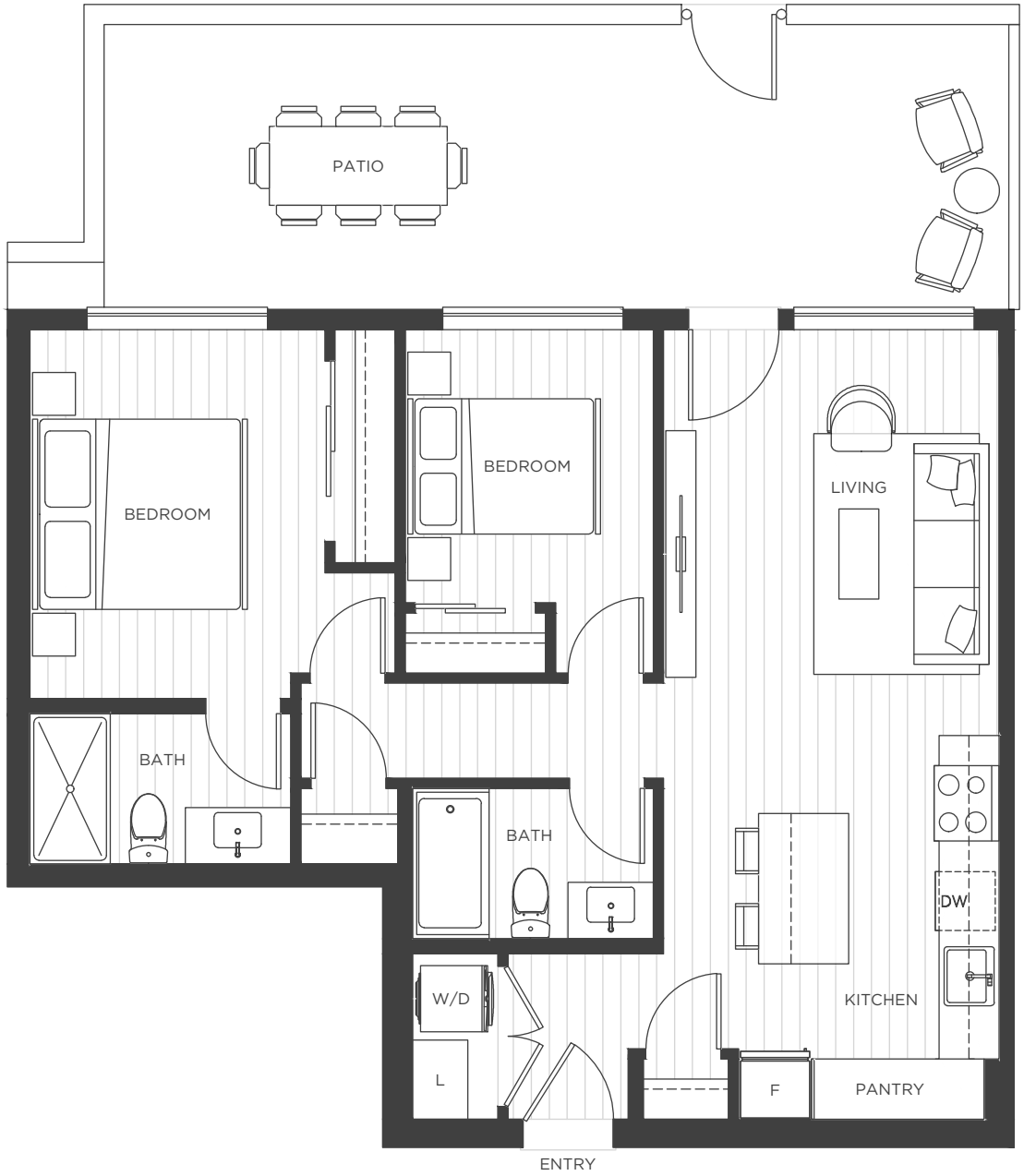

MidtownKelowna.com

Pacific Cove Properties reserves the right to make changes and modifications to the information contained herein. Availability, rates, sizes, specifications, layouts, and materials are approximate only and are subject to change without notice. E.&O.E.

PACIFIC COVE PROPERTIES