MIDTOWN

1 BATHROOM, 1 BATHROOM

Indoor: 678 Sq Ft
Exterior: 242 Sq Ft
Total: 920 Sq Ft

B8

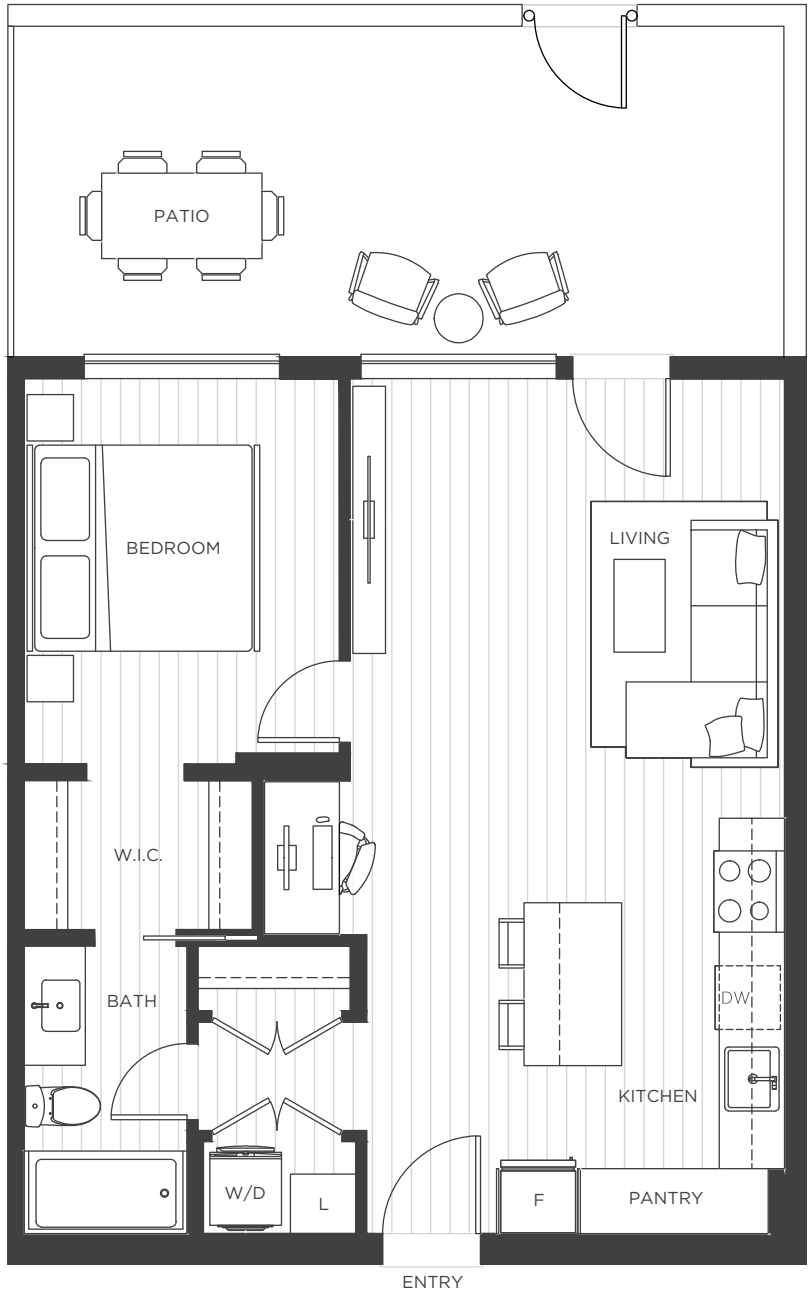

MidtownKelowna.com

Pacific Cove Properties reserves the right to make changes and modifications to the information contained herein. Availability, rates, sizes, specifications, layouts, and materials are approximate only and are subject to change without notice. E.&O.E.

PACIFIC COVE PROPERTIES