MIDTOWN

1 BEDROOM, 1 BATHROOM

Indoor: 614 Sq Ft
Exterior: 32 - 116 Sq Ft
Total: 646 - 730 Sq Ft

B4

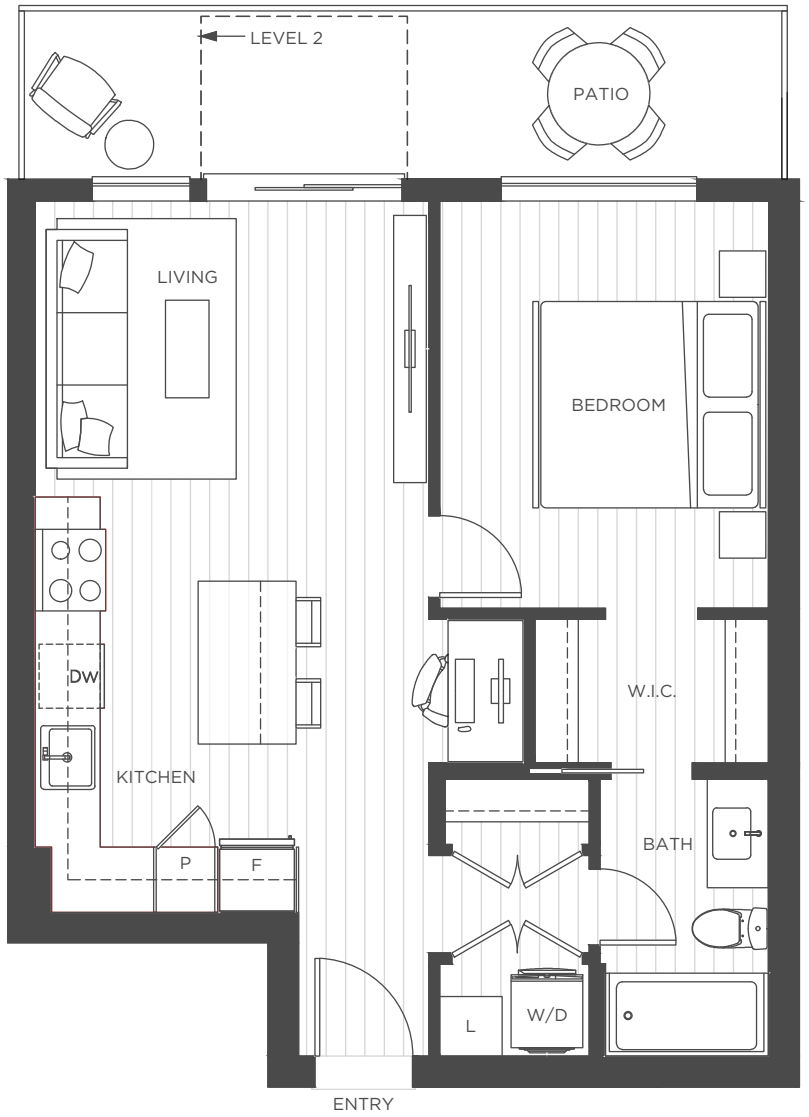

MidtownKelowna.com

Pacific Cove Properties reserves the right to make changes and modifications to the information contained herein. Availability, rates, sizes, specifications, layouts, and materials are approximate only and are subject to change without notice. E.&O.E.

PACIFIC COVE PROPERTIES