MIDTOWN

1 BEDROOM, 1 BATHROOM

Indoor: 626 Sq Ft
Exterior: 164 Sq Ft
Total: 790 Sq Ft

B10

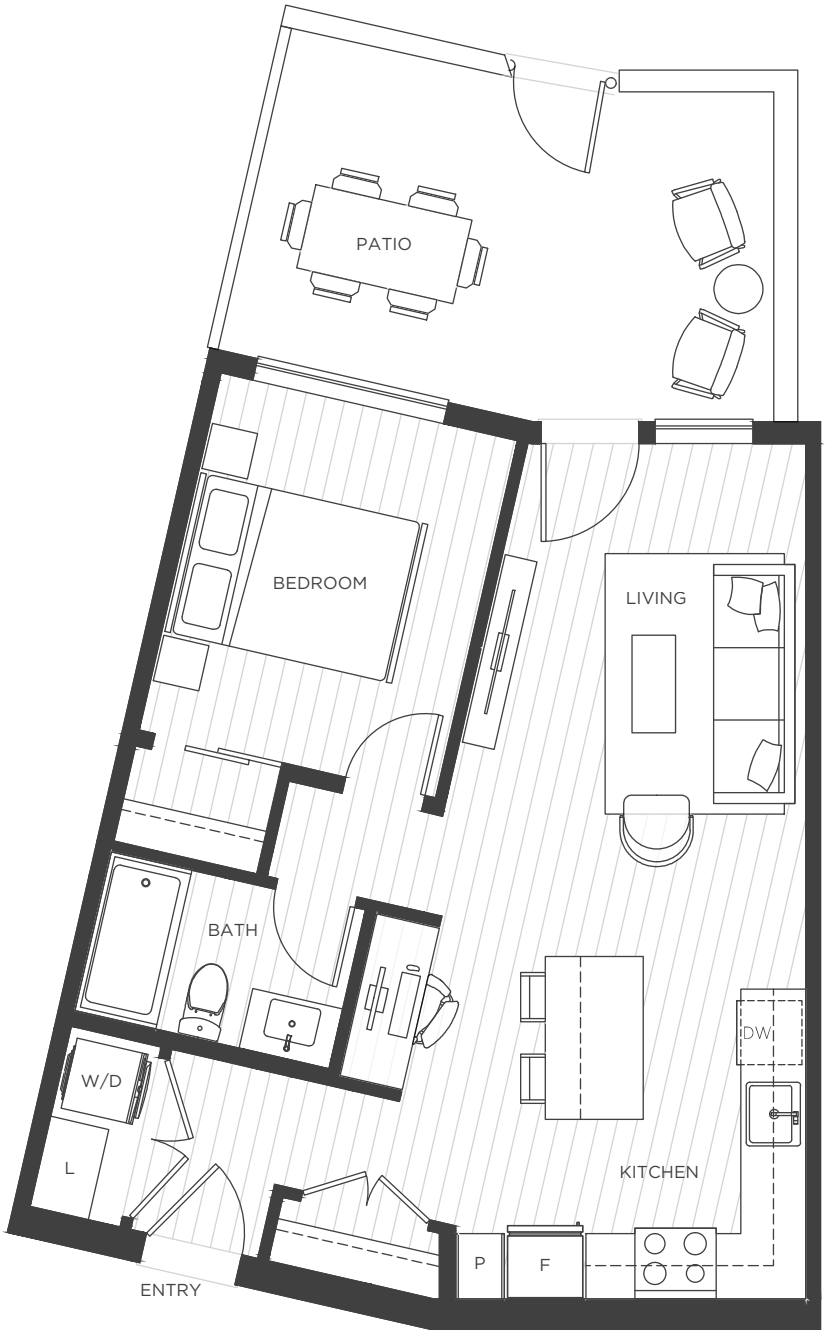

MidtownKelowna.com

Pacific Cove Properties reserves the right to make changes and modifications to the information contained herein. Availability, rates, sizes, specifications, layouts, and materials are approximate only and are subject to change without notice. E.&O.E.

PACIFIC COVE PROPERTIES