MIDTOWN

1 BEDROOM, 1 BATHROOM

Indoor: 548 Sq Ft
Exterior: 225 Sq Ft
Total: 773 Sq Ft

B12

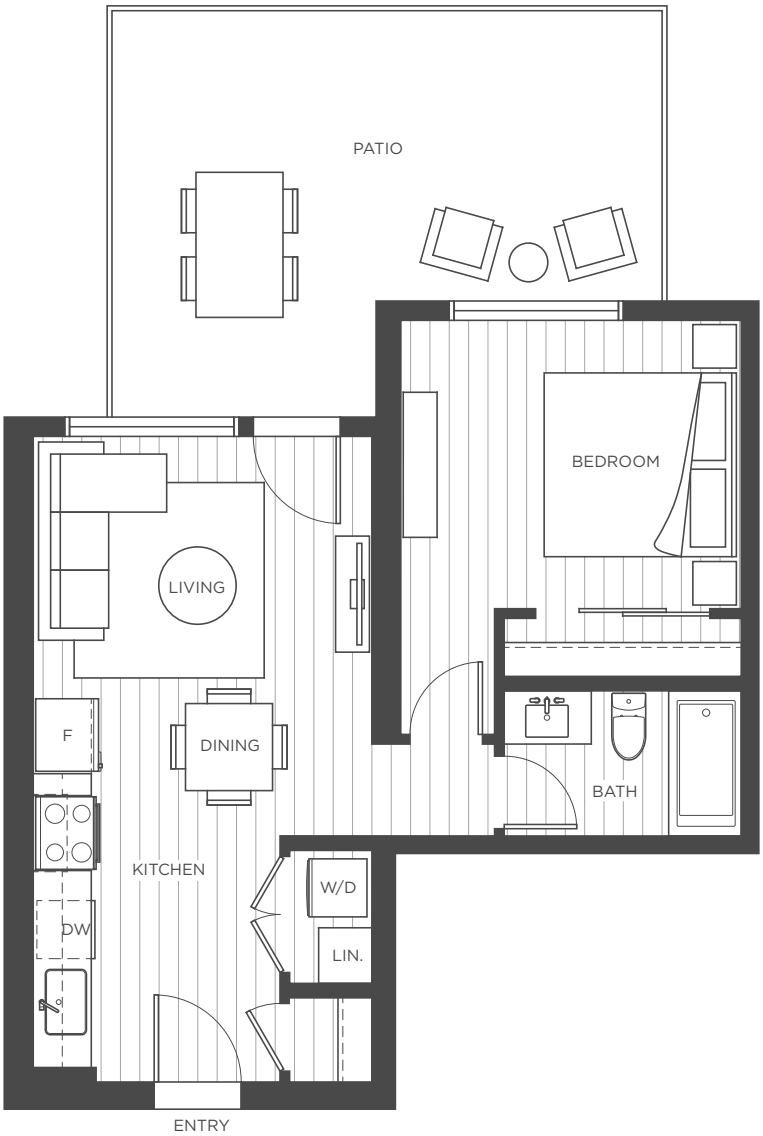

MidtownKelowna.com

Pacific Cove Properties reserves the right to make changes and modifications to the information contained herein. Availability, rates, sizes, specifications, layouts, and materials are approximate only and are subject to change without notice. E.&O.E.

PACIFIC COVE PROPERTIES